



B&D CONSTRUCTION CO., INC.

## STATEMENT OF QUALIFICATIONS



**TABLE OF CONTENTS**

**COMPANY PROFILE**

Qualifications.....4  
 Capabilities.....4  
 Personnel .....4  
 Credentials (Permits, Licenses, etc.) .....5  
 Insurance.....5  
 Safety Policies & Training.....5  
 Equipment List .....6  
 List of Clients.....7  
 List of Services.....8

**PROJECT EXPERIENCE**

City of Encinitas (Dublin & San Elijo)..... 10-11  
 City of Encinitas (Cornish & San Elijo)..... 12  
 The Dune Company ..... 13  
 Pasmenco Company ..... 14  
 RSR Quemetco..... 15  
 Boeing Aircraft..... 16  
 Bay Apartment Community..... 17  
 Union Pacific Railroad ..... 18  
 Heritage Communities..... 19  
 Union Pacific Railroad, Oakland..... 20  
 Umetco, Owens Dry Lake..... 21  
 Kern Oil Refinery..... 22  
 SCE, Ormond Generating Station ..... 23  
 Tualota Hills Association ..... 24  
 SCE, Mandalay Generating Station ..... 25  
 L.A. Unified School District ..... 26  
 BP California ..... 27  
 L.A. Department of Water & Power..... 28  
 Boeing Realty Corporation..... 29  
 Voit Anaheim Business Park LLC..... 32  
 Makallon Atlanta Huntington Beach..... 33  
 AVEK ..... 34  
 Breit Burn Energy Corporation..... 35  
 Koch Carbon LLC ..... 36  
 Home Depot..... 37  
 Los Angeles Unified School District..... 38  
 Kinder Morgan..... 39  
 Southern California Edison..... 40  
 ART Soil Removal..... 41

145 N. 10TH AVENUE  
 UPLAND, CA 91786  
 PHONE 909.949.0360  
 FAX 909.949.0162



**TABLE OF CONTENTS**  
(continued)

**ORGANIZATIONAL CHART & RESUMES**

Organizational Chart ..... 43

George Vernaci Resume .....44-46

Brad Vernaci Resume.....47-48

Vincent Bartleman.....49-50

Angelo Giangregorio ..... 51

Barbara Malina Linn ..... 52

**LICENSES, PERMITS & CERTIFICATES**

- Contractor's License, California - 776709**
- Hazardous Substance Removal Actions Certification, A-8031**
- Contractor's License Business Card, 776709**
- Contractor's License, California - 326942**
- Hazardous Substance Removal Actions Certification, A-3948**
- Contractor's License Business Card, 326942**
- Contractor's License, Arizona -ROC264740**
- Contractor's License, Mississippi – 16020-MC**
- Contractor's License, Nevada - 0072591**
- LAUSD Facilities Construction Contracts**
- City of San Diego Pre-Approval for Public Works Projects**
- The Green Build Program**
- Trench/Excavation Permit, 901875**
- SCAQMD 1166**
- Office of Small Business Certification, Ref# 0001709**
- EPA-DTSC, CA0000372284**
- EPA-DTSC, CAL000093081**
- DTSC Hazardous Waste Transporter**
- Motor Carrier Permit, 75355**
- Annual Transportation Permit**
- CA Drug & Alcohol Testing**
- Hazardous Materials Certificate**
- Metropolitan Water District SBE, 238910**
- Waste Management Tire Program, 1309086-01**
- City of Upland Business License, 24821**
- City of Upland Business License, 12495**
- Schedule of Heavy Highway Vehicles**
- CHP Safety Compliance Certificate**
- County of San Bernardino Annual Permit**

145 N. 10TH AVENUE  
 UPLAND, CA 91786  
 PHONE 909.949.0360  
 FAX 909.949.0162



## STATEMENT OF QUALIFICATIONS

### QUALIFICATIONS

B&D Construction Co., Inc. is a Certified Small Business by the State of California and other various entities, specializing in general engineering, demolition, site utilities, and remediation construction. B&D maintains their own equipment including: loaders, dozers, excavators, end-dumps, low boys and 10-wheeler dump trucks, as well as decontamination equipment and a transportable treatment unit for soil stabilization. B&D is also certified to haul hazardous waste. B&D maintains the highest level safety standards for all personnel from yard/field staff to office administration and management. B&D works with all regulatory agencies, and maintains compliance with OSHA, RWQCB and the California Air Quality Management District (AQMD).

### LIST OF CAPABILITIES (partial list):

- Site Utilities: Sewers, Storm Drains, Water Lines, Fire Lines
- Concrete Structures
- Demolition
- Environmental Construction
- Excavating and Grading
- Underground Storage Tank Removal
- Bioremediation, Chemical Fixation & Stabilization
- Bulk Liquids and Solids Transportation Capability
- Industrial Cleaning & Decontamination
- Hazardous Waste Characterization, Profiling, Removal and Disposal
- Drum Profiling / Disposal

### B & D CONSTRUCTION STAFF:

- Environmental Field Technicians
- Heavy Equipment Operators
- Construction Managers
- Demolition Experts
- Decontamination Experts
- Pipe Fitters & Layers
- Welders
- Grade Checkers (GPS or Laser)
- Hazardous Waste Specialists
- 40-Hour Trained Hazardous Waste Drivers / Operators / Laborers
- OSHA Certified Trench and Excavation Personnel
- OSHA Certified Confined Space Personnel
- OSHA Certified Competent People

145 N. 10TH AVENUE  
UPLAND, CA 91786  
PHONE 909.949.0360  
FAX 909.949.0162



**CREDENTIALS** - Licenses, Certifications & Permits for B & D Construction Co., Inc. and B&D Equipment Rentals:

**CAL/OSHA Permit, 2002-901875**

**Contractor's License, 776709 & 326942:**

A-General Engineering Contractor;

C21-Building Moving, Demolition;

HAZ-Hazardous Substances Removal;

**Hazardous Substance Removal Actions Certification, A-8031 & A-3948**

**Annual Transportation Permit**

**Motor Carrier Permit, 75355**

**Dept. Toxic Substances Control, 3374**

**SCAQMD 1166, 402539**

**Environmental Protection Agency, 372284**

**Environmental Protection Agency, 93081**

NOTE: Please see Attachment A for copies of our licenses, certificates and permits.

**INSURANCE:**

B&D Construction Co., Inc. maintains comprehensive insurance coverage through carriers with A+ or higher rating for:

General Liability

Excess General Liability

Workers Comp

Contractor's Pollution Liability

Auto Pollution

Auto Liability

Bonding Capabilities

**SAFETY POLICIES & TRAINING:**

B&D is dedicated to the highest level safety standards for ALL personnel from yard/field staff to office administration and management with health and safety plans and regular "tail gate" safety meetings. B&D maintains/implements various trainings on varied scopes. Our yard/field personnel are trained in accordance with Title 8 of the California Code of Regulations and 29 CFR 1910.120 as well as in accordance to the B&D Construction Co., Inc. Occupational Health and Safety Manual (see attached Safety Policy). Our Hazardous Waste Specialists, including operators, drivers and management, have attended a 40-hour Credited Haz Mat training with the yearly 8-hour follow-up training, and 8-hour Supervisor Haz Mat Training. Other safety training includes: excavation, equipment operation, competent person training, and trench shoring.

145 N. 10TH AVENUE  
UPLAND, CA 91786  
PHONE 909.949.0360  
FAX 909.949.0162



**B & D E Q U I P M E N T L I S T**

B&D maintains all of its own in-house equipment including low boy service...so we're ready to move at a moments notice.



**EXCAVATORS:** 330L CATERPILLAR  
MD240 YUTANI

**LOADERS:** 980 CATERPILLAR  
950 CATERPILLAR  
973 TRACK LOADER

**BACKHOES:** 755 FORD  
416 CATERPILLAR

**DOZERS:** D8T CATERPILLAR  
D6 KOMATSU  
D3

**BLADE:** 772

**WATER TRUCKS:** 5,000 GALLON 6 WHEEL DRIVE  
4,000 GALLON PETERBILTS  
2,000 GALLON FORDS



**SCRAPER:** 613 CATERPILLARS  
623 CATERPILLARS

**MISCELLANEOUS:** 825 COMPACTOR  
JOHN DEERE SKIPLOADERS  
BOBCAT SKID STEERS  
WATER TOWERS  
ROLLERS  
PRESSURE WASHERS  
ORGANIC VAPOR ANALYZERS  
TRANSPORTABLE TREATMENT UNIT  
CONCRETE PULVERIZERS  
SCREENING EQUIPMENT  
CONCRETE HO RAM  
MOBILE CONCRETE CRUSHING PLANT  
GPS GRADING SYSTEM



**TRUCKS:** SEMI TRACTORS  
LOWBOYS  
END DUMPS  
FLATBEDS  
SERVICE TRUCKS  
DUMP TRUCKS  
VAN TRAILER BOXES  
WORK TRUCKS  
LOWSIDE END DUMPS  
HIGHSIDE END DUMPS



145 N. 10TH AVENUE  
UPLAND, CA 91786  
PHONE 909.949.0360  
FAX 909.949.0162



**B&D LIST OF CLIENTS (Partial List)**

B&D Construction maintains an impressive list of satisfied clients including:

BRUNSWICK CORPORATION  
K-MART  
UNION PACIFIC RAILROAD  
BURLINGTON NORTHERN SANTA FE  
WASTE MANAGEMENT, INC.  
FORWARD LANDFILL  
WHITE MEMORIAL MEDICAL CENTER  
THRIFTY RENT-A-CAR  
METROLINK  
DUNE COMPANY  
HARTLEY NIXON RENTALS  
AVERY/FASSON  
QUEMETCO BATTERY RECYCLING  
DIVISION OF THE STATE ARCHITECT  
WASTE MANAGEMENT  
U.S.A. PETROLEUM  
JORCO CHEMICAL COMPANY  
ARMED FORCES RESERVE CENTER  
CLAYTON ENVIRONMENTAL  
TRC SOLUTIONS  
KINDER MORGAN ENERGY PARTNERS  
BAY APARTMENTS COMMUNITIES  
HERITAGE COMMUNITIES  
SOUTHERN CALIFORNIA EDISON  
CITY OF RIVERSIDE  
CITY OF ENCINITAS  
BOEING AIRCRAFT

**B&D LIST OF GRADING CLIENTS (Partial List)**

DEL AMO CONSTRUCTION  
B.P. CALIFORNIA  
TILT-UP CONSTRUCTION  
VAN NUYS AIRPORT INTERNATIONAL CENTER  
PARKWEST CONSTRUCTION  
PORTER DEVELOPMENT  
CO-WELL CONTRACTORS  
ALPINE GROUP



145 N. 10TH AVENUE  
UPLAND, CA 91786  
PHONE 909.949.0360  
FAX 909.949.0162





**B&D CONSTRUCTION LIST OF SERVICES:**

B&D Construction Co., Inc. has been providing outstanding service to its clientele for over 35 years and is one of the highest-regarded and fastest-growing companies in the industry. B&D offers a wide range of services from general engineering, to demolition and hazardous waste management. Below is a list of some of the services B&D provides:



**TRANSPORTATION SERVICES**

- End-Dump Service (Both Hazardous & Non-Hazardous)
- Drum/Hazardous Materials Profiling and Disposal
- Low Boy Service



**TANK SERVICES**

- Underground Tank Excavation and Removal (Facility Demolition)
- Tank Washing and Degassing
- Contaminated Soil Profiling and Disposal Assistance



**HAZARDOUS WASTE MANAGEMENT SERVICES**

- Waste Stream Profiling and Manifesting Assistance
- PCB/Transformer Characterization & TSDF Options

**REMEDIAL SERVICES**

- Contaminated Soil Excavation (with permits) and Disposal
- Chemical Fixation & Stabilization of Contaminated Soil
- Recycling and Recovery Programs
- Bioremediation Services
- Groundwater/Soil Remediation System Installation
- Transportable Treatment Unit for Onsite Fixation & Stabilization
- Loading & Transporting Contaminated Soil



**GRADING SERVICES**

- Site grading for:
  - Commercial/Industrials
  - Apartments
  - Public/Private
  - Residential
- Screening & Crushing



145 N. 10TH AVENUE  
UPLAND, CA 91786  
PHONE 909.949.0360  
FAX 909.949.0162





# PROJECT EXPERIENCE

145 N. 10TH AVENUE  
UPLAND, CA 91786  
PHONE 909.949.0360  
FAX 909.949.0162



**City of Encinitas**

505 S. Vulcan Avenue, Encinitas, CA 92024 (Dublin & San Elijo)

**Project Owner's Name:** City of Encinitas

**Contact Name:** Greg Shields, 760-633-2778

**Contract Period:** 2 Months

**Contract Dollar Amount:** \$211,950.00

**PROJECT HIGHLIGHTS:**

Repaired slope erosion caused by rainfall. Installed drainage pipe and catch basin in slope, curb and gutter, Cal Trans guard rail. Hydro seeded, paved.

**SUMMARY:**

Furnished labor, equipment, and material to repair washed out slope in Encinitas. The job consisted of clearing and grubbing, removing all mud and debris from area where new slope and new drain were to be installed. Upon completion of the clearing and grubbing, installed new outlet structure and began building new slope. As slope was being built upward the installation of the drainage pipe was done in 20 foot sections until we reached finished elevation. Excavated and constructed catch basin for collection of storm water, installed curb and gutter, asphalt berm, repaved street. Also installed approximately 3,000 l.f. of Cal Trans guard rail. Striped street and reopened to the public.



145 N. 10TH AVENUE  
UPLAND, CA 91786  
PHONE 909.949.0360  
FAX 909.949.0162



**City of Encinitas**

505 S. Vulcan Avenue, Encinitas, CA 92024 (Dublin & San Elijo)



145 N. 10TH AVENUE  
UPLAND, CA 91786  
PHONE 909.949.0360  
FAX 909.949.0162



**City of Encinitas**

505 S. Vulcan Avenue, Encinitas, CA 92024 (Cornish & San Elijo)

**Project Owner's Name:** City of Encinitas

**Contact Name:** Greg Shields, 760-633-2778

**Contract Period:** 2 Months

**Contract Dollar Amount:** \$311,946

**PROJECT HIGHLIGHTS:**

Repaired slope from rain washout. Installed 18" storm drain line, built three (3) catch basins and headwall for outlet, traffic control. Installed 1,000 feet of curb and gutter, rolled concrete curb. Regarded parkway to work with new curb and gutter, painted and striped.

**SUMMARY:**

Moved in labor, equipment, and material. Set up traffic control using flagman. Repaired existing 8" ACP waterline exposed in storm. Cleaned mud, rock, and debris from temporary slope repair. Built new slope, installed approximately 300 l.f. of 18" HDPE storm drain pipe, built three (3) new catch basins and outlet structures on 18" storm drain line. Made grade for new curb and gutter. Poured new curb and gutter, approximately 1,000 l.f., saw cut and grind street. Make grade, paved and capped. Restriped street, made new parkway, grade to accommodate new curb and gutter, and demobilized.



145 N. 10TH AVENUE  
UPLAND, CA 91786  
PHONE 909.949.0360  
FAX 909.949.0162





**The Dune Company**

6001 Bollinger Canyon Rd., San Ramón, California

**Project Owner's Name:** Chevron Chemical Company/ Dune Company

**Contact Name:** Nick Longo, Hart Crowser

**Contract Period:** 2 Months

**Contract Dollar Amount:** \$2,483,543.00

**Transportation and Disposal Dollar Amount:** \$1,100,000.00

**PROJECT HIGHLIGHTS:**

- Level "C" Personal Protective Equipment Project
- Build decon pad for all trucks and personnel decon station
- Severe heat conditions
- Removed and reinstalled the railroad spur line
- Removed concrete and asphalt
- Excavated contaminated soil down to ground water/clean soil
- Bridged groundwater areas
- Backfilled, regarded, and paved and re-landscaped



**SUMMARY:**

Remediation of a former fertilizer company sold to a private party in Imperial County. B&D removed and reinstalled a railroad spur line onsite and removed the concrete and asphalt. B&D excavated contaminated soil down to ground water or clean soil. All contaminated soil was stabilized, loaded and transported to the appropriate landfill. Ground water areas were bridged requiring 5,000 sq. ft. of geotextile fabric. Areas were then backfilled, regraded, and paved. Re-landscaping was completed subsequent to final grade completion at the site.

Due to the elevated concentration of contaminants, the work required Level "C" personal protection equipment (PPE – air purifying full-face respirators, inner and outer barrier chemical resistant clothing, and goggle/face shield). B&D constructed decontamination pads for trucks as well as a full personnel decontamination station for all personnel exiting the work area. Because of severe heat, personnel were continuously monitored for signs of heat stress and other heat related illnesses, and rotated out of the work area as required to ensure personnel safety.

Even though this job was 50% over the estimated project tonnage, B&D completed this project only one day over schedule.



145 N. 10TH AVENUE  
UPLAND, CA 91786  
PHONE 909.949.0360  
FAX 909.949.0162



**Pasminco Company**

223rd and Western, Torrance, California

**Project Owner's Name:** Pasminco Company

**Contact Name:** Vince Bartleman, U.S. Ecology

**Contract Period:** 9 Months

**Contract Dollar Amount:** \$859,000

**PROJECT HIGHLIGHTS:**

Several delays due to weather

Erosion control & water control

Haul roads construction

Imported over 100,000 cubic yards of clean soil for backfill

Rough grade and compaction of project site

**SUMMARY:**

The 10-acre project site was previously remediated by others and left with craters and a pervasive undulating surface, up to 10 feet variations. B&D constructed all haul roads and imported over 100,000 cubic yards of clean soil for backfill. B&D rough graded and compacted the site to fill in craters and undulations. Subsequent to the rough grade, B&D imported additional backfill and re-compacted to a new design grade and elevation.

The backfill and regrade of the site was completed during an El Nino year that caused rain delays due to the inclement weather. Throughout the inclement weather events, B&D continuously implemented SWPPP BMPs, managed stormwater and erosion control measures to ensure regulatory compliance and protect the site from serious stormwater damage.



145 N. 10TH AVENUE  
UPLAND, CA 91786  
PHONE 909.949.0360  
FAX 909.949.0162



**RSR Quemetco**

720 S. 7th Street, City of Industry, California

**Project Owner's Name:**

**Contact Name:** Vince Bartleman, U.S. Ecology

**Contract Period:** 17 Months (3 Phases)

**Contract Dollar Amount:** \$5,400,000.00

**Transportation and Disposal Dollar Amount:** \$3,200,000.00

**PROJECT HIGHLIGHTS:**

Majority of the work was completed at night (4:00P - 12:00A)

Removed 55,000 sq. ft. of concrete

Installed 10,000 sq. ft. of shoring

Replaced 42,000 Sq. Ft. of 6" reinforced concrete

Excavated and loaded 25,500 tons of contaminated soil

Removed & replaced a 160,000-pound sump

Level "C" PPE project with additional special safety requirements

**SUMMARY:**

This project was done in three phases. B&D removed 55,000 sq. ft. of concrete and excavated 25,500 tons of contaminated soil underneath. The contaminated soil was stabilized, loaded and transported to the appropriate landfill. B&D replaced 42,000 sq. ft. of 6" reinforced concrete and installed 10,000 sq. ft. of shoring. B&D also removed and replaced a 160,000-pound sump at this site.

This was a tough, Level "C" job requiring the setup of decontamination areas for all personnel. The majority of the work was performed at night between the hours of 4:00 p.m. to 12:00 a.m. This job was performed during the rainy season requiring water and erosion control. The entire work area (including loading and transportation areas) required daily decontamination and work areas were covered in plastic during off hours.



145 N. 10TH AVENUE  
UPLAND, CA 91786  
PHONE 909.949.0360  
FAX 909.949.0162





**Boeing Aircraft - Operation "Sea Launch"**

Long Beach, California

**Project Owner's Name:** Boeing Aircraft

**Contact Name:** Jeff Bennett, Clayton Environmental Services 714-587-2152

**Contract Period:** 19 Months

**Contract Dollar Amount:** \$542,000

**PROJECT HIGHLIGHTS:**

- Demo existing buildings and parking lots
- Excavate contaminated soil
- Coordinate with other General Contractor' schedules & logistics
- Excavate for underground tanks
- Special trenching & shoring

**SUMMARY:**

Boeing Aircraft acquired a piece of land in Long Beach known as "The Mole." This land included several buildings and parking lots. B&D was contracted for the demolition of unwanted buildings and concreted areas in order for Boeing to build new facilities for Operation "Sea Launch." This required breaking/sizing and removal of asphalt and concrete, and the excavation of the underlying contaminated soil. Contaminated soil was stabilized, loaded and transported to the appropriate landfill. B&D excavated all utility trenches for various trade access; plumbers, electricians, fire lines, etc. Excavated areas were lined with plastic, pipes were shaded and all excavated areas were backfilled and compacted. B&D completed fine grade across the site for new asphalt and concrete paving.

Special shoring was constructed around buildings for installation of transformer vaults. B&D also excavated inside of existing buildings and excavated several locations for underground storage tank installation. This was seamlessly coordinated with several General Contractors' schedules, and completed on budget and on time.

145 N. 10TH AVENUE  
UPLAND, CA 91786  
PHONE 909.949.0360  
FAX 909.949.0162



**Bay Apartment Community**

4340 Stevens Creek Blvd., Ste. 275, San Jose, California

**Project Owner's Name:** Bay Apartment Community

**Contact Name:** Brad Bonner, Forward Landfill

**Contract Period:** 25 Days

**Contract Dollar Amount:** \$930,600

**Transportation and Disposal Dollar Amount:** \$360,000

**PROJECT HIGHLIGHTS:**

Onsite within three days

Compressed project schedule

Screen, Stabilized, Loaded and transported 12,000 tons

**SUMMARY:**

This project needed to be completed in a very short time frame. B&D quickly obtained a site-specific permit from the DTSC to use its Transportable Treatment Unit (TTU) and was onsite within three days. Approximately 12,000 tons of soil was segregated into 200-cubic yard stockpiles, screened and processed using a chemical reagent based on a bench scale recipe. The treated soil was sampled to confirm treatment of soluble heavy metal below EPA regulatory levels.

Confirmed treated and stabilized soil was loaded and transported to the appropriate disposal facility. With a quick mobilization at the site, the remediation was completed on budget and on time.



**Union Pacific Railroad**

3675 Western Pacific Ave., Sacramento, California

**Project Owner's Name:** Union Pacific Railroad

**Contact Name:** Anne Olson, Dames & Moore

**Contract Period:** 8 Months

**Contract Dollar Amount:** \$363,000.00

**PROJECT HIGHLIGHTS:**

- Very safety-oriented and demanding client
- Excavated 30,000 yards of contaminated soil
- Breaking and removal reinforced concrete footings
- Demolition of asphalt and concrete on surface
- Excavation and cutting slopes

**SUMMARY:**

B&D completed the demolition of all surface asphalt and concrete, as well as breaking and sizing of large reinforced concrete footings for removal from the project site. B&D excavated 30,000 cubic yards of contaminated soil of which approximately 1,600 tons was contaminated with soluble metals that were chemically fixated and stabilized onsite. B&D loaded stabilized soil into railroad cars for export to landfill using on-board motion scales on its front-end loaders.

B&D then removed asphalt, contaminated soil, and footings, and completed finish grade on all slopes and bottom of excavation to a design elevation. B&D was also responsible for land surveying and layout of this site.



**Heritage Communities**

6902 Ellis, Huntington Beach, California

**Project Owner's Name:** Heritage Communities

**Contact Name:** Rob Heller, 714-322-3322

**Contract Period:** 5 Weeks

**Contract Dollar Amount:** \$530,000

**Transportation and Disposal Dollar Amount:** \$300,000

**PROJECT HIGHLIGHTS**

Demolition of Fixed Structures

Grub and clear the site of all above ground material

Remediation of Oil Sumps from Oil Production

Excavated 16,000 cubic yards of clean over burden and hazardous waste

Stockpiled, loaded and transported all waste to landfill

Imported clean soil for future grading and stockpiling

**SUMMARY:**

This site contained oil production sumps and other oil field contamination wastes. B&D was contracted for the demolition of existing facilities and excavated 16,000 cubic yards of clean overburden and hazardous materials at the property line with Goldenwest St. and Ellis Avenue to verified clean bottom. Excavation along Goldenwest St. was accomplished by slot cut excavation.

Excavated soil was then stockpiled, loaded and transported to the appropriate landfill. Subsequent to final remediation of the oil field waste, B&D imported clean backfill, and rough graded the site.



**Union Pacific Railroad**

1776 Middle Harbor Rd., Oakland, California

**Project Owner's Name:** Union Pacific Railroad

**Contact Name:** Brad Bonner, Forward Landfill

**Contract Period:** 5 Days

**Contract Dollar Amount:** \$207,465.00

**Transportation and Disposal Dollar Amount:** \$104,000.00

**PROJECT HIGHLIGHTS:**

- Compressed project schedule, over Christmas break
- Chemical Stabilization & Fixation of soluble heavy metals
- Transportation and Disposal

**SUMMARY:**

This project schedule was compressed and contracted to be completed over Christmas break, 5 days. B & D quickly obtained a site-specific permit from the DTSC to use its Transportable Treatment Unit (TTU). Approximately 2,600 tons of soil was screened and processed using a chemical reagent based on a bench scale recipe. The treated soil was sampled to confirm treatment of heavy metals below EPA regulatory levels. Confirmed treated soil was loaded and transported to the appropriate disposal facility. With expedited permitting and quick mobilization to the project site, the remediation was completed on time and on time.



**UMETCO**

Owens Dry Lake, California

**Project Owner's Name:** Union Carbide

**Contact Name & Phone No:** Rob Heller, 714-771-5554

**Performance Period:** 14 Months

**Contract Dollar Amount:** \$17,324,000.00 Million

**Transportation and Disposal Dollar Amount:** \$13,289,000.00

**PROJECT HIGHLIGHTS:**

- Community Participation
- Haul Road Construction
- Excavation and Breaking/sizing
- Installation of Trenching System for Dewatering
- Construction of 2 evaporation ponds, Decommissioning of one pond
- Loading of Waste Material
- Rough Grade to Original Site Contours

**SUMMARY:**

B&D contracted to excavate approximately 260,000 tons of stockpiled mining waste generated during mining operations at the Big Pine Mine near Bishop, California. The waste material was transported in heated tanker trucks and discharged as sodium sulfate brine water which crystallized upon cooling. The project site encompassed about 10 acres on Owens Dry Lake near Keeler, California. The waste was stored above grade and contained by earthen berms. Prior to loading, the crystallized salt was sized using a breaker and stockpiled for loading into transport trucks. B&D loaded an average of 65 end-dump trucks per day and maintained excavation, breaking and stockpiling operations to maintain the transport schedule. During excavation activities B&D constructed a series of dewatering trenches and installed 2 evaporation ponds to store groundwater pumped from the trench system. Following excavation and transport of waste material, B&D rough graded the site to the original natural contours using native alluvial material from a local borrow source.

The project is located adjacent to an environmentally sensitive area, the Owens Dry Lake, and near the town of Keeler. B&D maintained dust suppression activities throughout excavation activities. B&D was instrumental in developing community involvement through an employment and training program. B&D employed and trained five town residents that contributed to the success of this project.



145 N. 10TH AVENUE  
 UPLAND, CA 91786  
 PHONE 909.949.0360  
 FAX 909.949.0162



**Kern Oil Refinery**  
Kern County, California

**Project Owner's Name:** Kern Oil Refinery  
**Contact Name:** Randy Smith, 661-201-4280  
**Contract Period:** 5 days  
**Contract Dollar Amount:** \$378,000.00  
**Transportation and Disposal Dollar Amount:** \$250,000.00

**PROJECT HIGHLIGHTS:**

- Transportable Treatment Unit Permitting
- Excavation, Screening and Stockpile Management
- Chemical Treatment of Heavy Metals
- Treated Soil Loading

**SUMMARY:**

B & D chemically treated approximately 3,335 tons of heavy metals contaminated soil from refinery operations at the Kern Oil Refinery. B & D permitted a Transportable Treatment Unit (TTU) through the DTSC permitting branch. Prior to processing contaminated soil, the soil was screened to break down tar ball concretions. The screened soil was processed using a chemical reagent based on a bench scale recipe. Treated soil was sampled to confirm treatment of heavy metals below EPA regulatory levels. Confirmed treated soil was loaded and transported to the appropriate disposal facility.

The project was fast tracked to clean the contaminated area for other refinery operation activities. B & D completed the remediation within the project schedule.





**Southern California Edison, Ormond Generating Station**

Oxnard, California

**Project Owner's Name:** Southern California Edison

**Contact Name:** Mark Barrett, SCE, 310-223-1901

**Performance Period:** 9 days

**Contract Dollar Amount:** \$100,000.00

**Transportation and Disposal Dollar Amount:** \$700,000.00

**PROJECT HIGHLIGHTS:**

Excavation and Segregation of Soil and Stockpile Management

Loading of Contaminated Soil Contaminated with hydrocarbons

**SUMMARY:**

B&D excavated approximately 19,500 tons of clean overburden and contaminated soil from a former tank farm located adjacent to the Ormond Generating Station. Clean overburden was excavated and segregated for backfill following mitigation of contamination from the site. Approximately 25,000 tons of contaminated soil was managed in stockpile, loaded into transport trucks, and disposed as non-hazardous waste soil at the appropriate disposal facility.

The project was completed to allow title transfer of property through escrow. The project was required due to Edison retaining the liability of contamination on tank farms after its sale of its generating stations. The project schedule was arranged to allow grading 15 days after B & D's notice to proceed. B&D completed this project on schedule and grading commenced on the scheduled start date.



145 N. 10TH AVENUE  
UPLAND, CA 91786  
PHONE 909.949.0360  
FAX 909.949.0162



**Tucalota Hills Association**

Temecula, California

**Project Owner's Name:** Tucalota Hills Association

**Contact Name:** Rob Heller, Waste Management, 714-71-5554

**Performance Period:** 22 days

**Contract Dollar Amount:** \$2.83 million

**Transportation and Disposal Dollar Amount:** \$560,000

**PROJECT HIGHLIGHTS:**

- Grading/Excavation of Unsuitable Soil and Stockpile Management
- Screening Operations to Size Material for Disposal Characterization
- Loading screened material for off-site transportation and disposal

**SUMMARY:**

B&D excavated approximately 105,000 tons of unsuitable soil and debris from a former waste transfer site. The project site covered approximately 45 acres. B&D utilized scrapers to remove in-site material and transfer material to a screening operation for sizing. The screening operation removed oversized debris for landfill versus soil disposal as alternate daily cover. The screening operation saved the owner a minimum of \$150,000. B&D loaded the processed material into end dump trucks for off-site transportation and disposal.

The project was completed to allow construction development. The unsuitable material required removal to allow a suitable sub-base for housing pad construction. B&D successfully mitigated all unsuitable soil from the project site within the project schedule.



145 N. 10TH AVENUE  
UPLAND, CA 91786  
PHONE 909.949.0360  
FAX 909.949.0162



**Southern California Edison, Mandalay Generating Station**

Oxnard, California

**Project Owner's Name:** Southern California Edison

**Contact Name:** Mark Bennett, SCE, 310-223-1901

**Performance Period:** 15 days

**Contract Dollar Amount:** \$1,050,000.00

**Transportation and Disposal Dollar Amount:** \$875,000.00

**PROJECT HIGHLIGHTS:**

Excavation and Segregation of Hydrocarbon

Soil and Stockpile Management

Loading of Hydrocarbon Contaminated Soil

**SUMMARY:**

B&D excavated approximately 25,000 tons of containment berm cap and contaminated soil from a tank secondary containment structure located adjacent to the Mandalay Generating Station. B&D managed the contaminated soil volume in stockpiles, loaded the contaminated soil into transport trucks, and disposed as non-hazardous waste soil at the appropriate disposal facility. The berm contained two areas contaminated with PCBs and required segregation during excavation for hazardous waste disposal at the appropriate disposal facility. Excavation activities were conducted in areas with active water and electrical lines. All lines were protected and undamaged during excavation activities.

The project was completed to allow title transfer of the property through escrow. Edison retaining the liability of contamination on the tank farms after its sale of its generating stations. The project schedule compressed B&D's project work schedule to allow site grading 15 days after B&D's notice to proceed. B&D completed this project on schedule and grading commenced as scheduled.



**Los Angeles Unified School District** (Little Lake City School District)  
Jersey Elementary School, Santa Fe Springs, California

**Project Owner's Name:** Little Lake City School District

**Contact Name:** Rob Heller, Waste Management, 714-771-5554

**Performance Period:** July to August 2002

**Contract Dollar Amount:** \$1,243,000.00

**Transportation and Disposal Dollar Amount:** \$774,000.00

**PROJECT HIGHLIGHTS:**

- Setup of Security Fencing and Wind Screening
- Excavation and Segregation of Soil and Stockpile Management
- Loading of Soil Contaminated with Heavy Metals and Hydrocarbons
- Backfill and Compaction of Excavated Area to Rough Grade
- Compressed and Coordinate Project Schedule

**SUMMARY:**

B&D excavated approximately 23,000 tons of clean overburden and contaminated soil from a playground on the Jersey Elementary School site during the district's summer break. Approximately 5000 tons of clean overburden was excavated and segregated for backfill following mitigation of contamination from the site. Prior to excavation activities, B&D installed perimeter fencing and wind screening at the site. In addition, the school building's windows, doors, and venting/ducting was covered with plastic and maintained for the duration of the project to ensure dust mitigation. During excavation activities the DTSC required additional excavation of contamination that extended laterally outside the project boundaries. This excavation was conducted around live electrical and water lines, and building footings. Excavation activities in these areas were completed by hand without disruption of any services on these lines and without building foundation damage. Approximately 18,000 tons of contaminated soil was managed in stockpile and disposed as non-hazardous or non-RCRA at the appropriate disposal facility. Following remediation of contamination, suitable backfill material was imported to the project site and placed and compacted to rough grade.

The project was part of the ongoing remediation of contamination at LAUSD school sites, funded under an Emergency Resolution with DTSC oversight. The project was fast tracked to allow completion of the remedial activities during the school's summer break. B&D completed the remediation on schedule, and the school opened on schedule.



145 N. 10TH AVENUE  
UPLAND, CA 91786  
PHONE 909.949.0360  
FAX 909.949.0162



**BP California**

San Bernardino, California

**Project Owner's Name:** BP California

**Contact Name & Phone No:** Margaret McAustin, 626-584-1055

**Performance Period:** November 2002 to March 2003

**Contract Dollar Amount:** \$2,100,000.00

**Transportation and Disposal Dollar Amount:** \$900,000.00

**PROJECT HIGHLIGHTS:**

- Landfill Excavation Permit Procurement
- Excavation, Screening, Crushing Operation
- Loading, Transportation of Contaminated Material
- Geotextile Liner Installation, Backfill, Compaction and Final Grade

**SUMMARY:**

B&D contracted to excavate approximately 110,000 cubic yards of landfill debris from a former landfill located in San Bernardino County. The landfill closed in the early 1950's and consists of mostly inert debris. Responsibilities included physical separation of oversized debris for re-engineered backfill or segregation for off-site transport and disposal. Oversized debris meeting reuse criteria was crushed for backfill and compaction. Contaminated material was placed in bermed areas, covered and maintained until transported offsite. The project site was excavated to the underlying bedrock and backfilled to final grade using off-site and re-engineered on-site material. B&D completed final grade to County approved grading specifications that included construction of a sediment retention pond. B&D, managed over 300,000 cubic yards of waste and material within the 9.5-acre project area.

The project is located adjacent to an environmentally sensitive area, the Santa Ana River, and the project's northern boundary was subject to a 100-foot setback. B&D installed a geotextile liner on the excavated setback boundary slope. B&D completed all permitting with the County of San Bernardino, the Regional Water Quality Control Board, and the South Coast Air Quality Management District.

145 N. 10TH AVENUE  
UPLAND, CA 91786  
PHONE 909.949.0360  
FAX 909.949.0162



**Los Angeles Department of Water and Power**  
Sylmar, California

**Project Owner's Name:** LADWP

**Contact Name & Phone No:** Rob Heller, Waste Management, 714-771-5554

**Performance Period:** August 2002 (9 Days)

**Contract Dollar Amount:** \$1,253,000.00

**Transportation and Disposal Dollar Amount:** \$920,000.00

**PROJECT HIGHLIGHTS:**

- Excavation and loading of arsenic contaminated filtration pond solids
- Construction of haul roads to loading areas
- Strict control of excavation depth
- Management and supervision of 125 end dump trucks per day

**SUMMARY:**

B&D excavated approximately 22,000 tons of Non-RCRA contaminated filtration solids from 3 filtration ponds on the Sylmar Aqua Duct Filtration Plant. The excavated material was loaded into end dump truck trailers for off-site transportation and disposal. Filtration pond solids required additional on-site management to prevent free liquid manifestation during transportation. B&D managed transportation truck traffic across the property with single lane ingress and egress sections on the on-site haul route.

The filtration ponds are underlain by natural clay liners that required careful excavation at depth to insure the integrity of the liner system was maintained. The project required completion within 9 days. B&D completed the project on schedule. In addition, B&D's effort to prevent free liquid during transport was successful as no loads were rejected at the receiving landfill.





**Boeing Realty Corporation**

C-1 Facility, 3855 Lakewood Blvd.  
Long Beach, CA 90846

**Project Owner's Name:** Boeing Realty Corporation

**Contact Name & Phone No:** Rob Heller, 714-771-5554

**Performance Period:** 90 Days

**Contract Dollar Amount:** \$2,000,000.00

**PROJECT HIGHLIGHTS:**

Excavation of Clean Overburden, Excavation of Heavy Metals Contaminated Soil, Contaminated Soil Segregation (loading and drayage), Transportation of Contaminated Soil, Transportation Treatment Unit (TTU) Processing of Heavy Metals Contaminated Soil, Excavate to Ground Water, Rock, Geotextile Liner Installation, and Backfill & Compact.

**SUMMARY:**

B&D contracted with Waste Management and Boeing Air Craft, to excavate approximately 100,000 cubic yards of clean overburden and impacted soil at the Boeing Facility in Long Beach.

The land formerly contained aircraft plating operations & building. B&D's responsibilities included excavation of clean overburden, cut slopes at a 1 ¼ to 1 to a depth of 35 feet below surface grade. Excavate ingress and egress ramps with slopes at 10% grade. All clean overburden removal and slope construction were completed with scrapers and dozers with slope board. B&D performed daily surveying to confirm excavation limits and produced daily as-built drawing.

Other responsibilities were to excavate impacted soil with large excavators, dray soil to segregation area in off-road rock trucks, form 500 cubic yard stockpiles, grid stockpiles for sample collection, stockpile management, and stockpile soil sample collection for laboratory analysis.

Upon completion of excavation to ground water, B&D bridged the bottom of the excavation with rock and install geotextile liner, then completed backfill with approximately 120,000 cubic yards of clean overburden and imported soil.



145 N. 10TH AVENUE  
UPLAND, CA 91786  
PHONE 909.949.0360  
FAX 909.949.0162





**Boeing Realty Corporation**  
C-1 Facility, 3855 Lakewood Blvd.  
Long Beach, CA 90846



145 N. 10TH AVENUE  
UPLAND, CA 91786  
PHONE 909.949.0360  
FAX 909.949.0162



**Boeing Realty Corporation**  
C-1 Facility, 3855 Lakewood Blvd.  
Long Beach, CA 90846



145 N. 10TH AVENUE  
UPLAND, CA 91786  
PHONE 909.949.0360  
FAX 909.949.0162



**Voit Anaheim Business Park LLC**

516 E. Santa Ana, Anaheim, CA

**Project Owner's Name:** Voit Anaheim Business Park Development

**Contact Name & Phone No:** Rob Heller, 714-771-5554

**Performance Period:** 180 Days

**Contract Dollar Amount:** \$540,500.00

**PROJECT HIGHLIGHTS:**

Removed all underground utilities and structures. Excavated clean and contaminated soil, stockpiled and managed soil stockpiles, remove existing abandoned sewer lines, remove concrete slabs and asphalt and concrete parking lot. Contaminated soil required upgraded PPE, and construction and management of personal and equipment decontamination areas

**SUMMARY:**

B&D completed a total remediation of the site's contaminated medias and removal/abandonment of all existing underground utilities. The project scope changed throughout the remediation as unknown contamination and structures were discovered. B&D adapted quickly to the changes to develop a specific scope of work for each change, implemented the work immediately, and maintained the project schedule with minimal delays. The soil contamination included phenol, cyanide, arsenic, and TCE. Each chemical requiring a specific health and safety protocol established in the Site-Specific Health and Safety Plan.



**Makallon Atlanta Huntington Beach**

21002 Pacific Coast Hwy, Huntington Beach, CA

**Project Owner's Name:** Makallon Atlanta Huntington Beach

**Contact Name & Phone No:** Rob Heller, 714-771-5554

**Performance Period:** 150 Days

**Contract Dollar Amount:** \$406,000.00

**PROJECT HIGHLIGHTS:**

**1st location of site:**

Excavation, dust control, screening, loading, project management

**2nd location of site:**

Excavation and transportation loading

**3rd location of site:**

Excavation of overburden

Replacement of overburden

Compaction following contaminated soil removal

**SUMMARY:**

B&D removed clean overburden for backfill, and excavated to the vertical and lateral limits of the soil contamination, dewatered excavated contaminated soil to stockpile for management prior to processing in a Transportable Treatment Unit (TTU). Contamination on western property line required slot cut excavation along Pacific Coast Highway/Caltrans right-of-way. Several areas were excavated to groundwater and required special backfill requirements to meet backfill compaction specifications. Excavated soil was screened and loaded into the TTU (Transportable Treatment Unit) for chemical fixation, sampled to confirm successful treatment of soluble metals, and transported to the appropriate landfill for disposal or reuse as alternate daily cover. Subsequent to the export of all contaminated soil, B&D backfilled and compacted the project site with the stockpiled overburden.



**Antelope Valley East Kern Water District**

Rosamond, Pearblossom, Palmdale, and Acton Facilities, CA

**Project Owner's Name:** Antelope Valley East Kern Water District

**Contact Name & Phone No:** Rob Heller, 714-771-5554

**Performance Period:** 2 months

**Contract Dollar Amount:** \$242,000.00

**PROJECT HIGHLIGHTS:**

Excavation

Loading

Transportation

Dust Control

Project Management

**SUMMARY:**

B & D Construction excavated, loaded, and transported 15,000 tons of dried flocculated sediment from stockpile and lined ponds. The excavation required minimal impact to pond liners and coordination with Water District operations to ensure timely reuse of the ponds at each of the operating locations.



**Breit Burn Energy Corporation**

12720 Telegraph Rd., Santa Fe Springs, CA

**Project Owner's Name:** Breit Burn Energy

**Contact Name & Phone No:** Rob Heller, 714-771-5554

**Performance Period:** 6 Months

**Contract Dollar Amount:** \$762,000

**PROJECT HIGHLIGHTS:**

Excavation

Crushing

**SUMMARY:**

B & D Construction Co., excavated 85,000 tons of Rule 1166 hydrocarbon contaminated soil using a site-specific Rule 1166 permit. B & D Construction Co. also performed crushing and segregation of 89,000 tons of impacted lead concrete. The excavation complied with all Rule 1166 site specific conditions, including VOC excavated soil management, excavation and soil monitoring, disposal, and reporting requirements.



**Koch Carbon LLC**

707 E. Third St., Pittsburg, CA

**Project Owner's Name:** Koch Carbon LLC

**Contact Name & Phone No:** Bob Burgett, 925-431-1090

**Performance Period:** 1 Month

**Contract Dollar Amount:** \$750,000.00

**Transportation and Disposal Dollar Amount:** \$275,000.00

**PROJECT HIGHLIGHTS:**

TTU Permitting

Chemical Stabilization & Fixation

Transportation and Disposal

**SUMMARY:**

B & D Construction Co. performed treatment of 5,000 tons of contaminated soil.

B & D Construction Co. also loaded, transported, and disposed of 10,000 tons to appropriate disposal facility.





**Fullerton Crossings**

601 S. Placentia Ave., Fullerton, CA

**Project Owner's Name:** M & H Property Management

**Contact Name & Phone No:** David Lindsley, 949-768-8983

**Performance Period:** 27 Months

**Contract Dollar Amount:** \$5,600,000.00

**Transportation and Disposal Dollar Amount:** \$2,540,000.00

**PROJECT HIGHLIGHTS:**

Imported Soil

Underground Storage Tank Removal

Excavation, Stockpile Management, and Loading Contaminated Soil

Installation of Infra Structure

Curb & Gutter Construction

**SUMMARY:**

B & D Construction Co., performed excavating and stockpiling 80,000 tons of contaminated soil, importing soil, underground storage tank removal, installation of infra structure including sewer, storm drain, water, and electrical. B & D Construction also performed grading for pad, curb & gutter, and parking lot.



**Los Angeles Unified School District**

Central Region Middle School #7  
1420 E. Adams Blvd., Los Angeles, CA

**Project Owner's Name:** Los Angeles Unified School District

**Contact Name & Phone No:** Mike Carpenter, 310-544-5737

**Performance Period:** 6 Months

**Contract Dollar Amount:** \$1,650,000.00

**PROJECT HIGHLIGHTS:**

Excavation  
Segregation of Material  
Stockpiling  
Loading  
Transportation  
Disposal

**SUMMARY:**

B & D Construction Co., performed excavation, segregation, loading, transportation and disposal of 175,000 tons of multiple waste streams on a schedule with liquidated damages. The building footprint required extensive shoring with tiebacks and rakers. B&D coordinated contaminated soil excavation and export in 5-foot lifts working from the perimeter to the center to expedite the shoring installation and maintain the environmental remediation schedule. The environmental work was coordinated with the construction management company and the various trade contractors to ensure a seamless project that stayed on budget and on schedule.

145 N. 10TH AVENUE  
UPLAND, CA 91786  
PHONE 909.949.0360  
FAX 909.949.0162



**Kinder Morgan**

2000 E. Sepulveda Blvd., Carson, CA

**Project Owner's Name:** Kinder Morgan Energy Partners LLC

**Contact Name & Phone No:** David Lennon, 949-341-7458

**Performance Period:** 21 Months

**Contract Dollar Amount:** \$5,600,000.00

**PROJECT HIGHLIGHTS:**

Erosion Control

Importation of Rock & Filter Fabric

Pipeline Installation

Segregation of contaminated Material

Transportation

Disposal

**SUMMARY:**

B & D Construction Co., performed erosion control via importation of rock and filter fabric, pipeline installation, storm drain catch basin repair and installation. During the erosion control installation, B&D managed segregation of contaminated material for offsite management at the appropriate landfill.



**Southern California Edison**

7000 Merrill Ave., Bldg. A209, Chino, CA

**Project Owner's Name:** Southern California Edison

**Contact Name & Phone No:** Rob Heller, 714-771-5554

**Performance Period:** 3 Months

**Contract Dollar Amount:** \$730,000.00

**PROJECT HIGHLIGHTS:**

Loading

Transportation

**SUMMARY:**

B & D Construction performed loading and transportation of 57,000 tons of contaminated soil at over 3,000 tons per day as scheduled. B&D performed stockpile management that included detailed review of the analytical data and gridding stockpile to segregate soil for Subtitle D and Inert landfill. B&D's implementation of the grid procedure and soil segregation saved the customer over \$1,000,000.00 in transportation and landfill fees.

145 N. 10TH AVENUE  
UPLAND, CA 91786  
PHONE 909.949.0360  
FAX 909.949.0162



**ART Soil Removal**

2680 E. Imperial Hwy, Lynwood, CA

**Project Owner's Name:** American Remedial Technologies

**Contact Name & Phone No:** Rob Heller, 714-771-5554

**Performance Period:** 6 Months

**Contract Dollar Amount:** \$675,000.00

**PROJECT HIGHLIGHTS:**

- Loading
- Transportation
- Soil Segregation
- Rule 1166 Monitoring
- Final Clean Up

**SUMMARY:**

B & D Construction Co., performed excavation of Rule 1166 impacted soil from a former LTTD plant. The contaminated soil was stockpiled in two warehouses and on the exterior open property area, property line to property line. B&D worked with the SCAQMD to ensure compliance with the Rule 1166 conditions, and minimize the export of soil not subject to Rule 1166, saving the property owner over, \$500,000.00 in transportation and disposal fees. B&D managed 38,000 tons of soil for segregation of Rule 1166, dust/odor/vapor control, Rule 1166 monitoring, loading, transport, discharge/disposal, and reporting. B & D Construction Co., also performed acquisition of site specific Rule 1166 permit, final cleanup of entire site to owner's expectation.



**Quinn CAT**

City of Industry, California

**Project Owner's Name:** Quinn Caterpillar

**Contact Name:** Raymond Bol, 626-712-1606

**Contract Period:** 22 days

**Contract Dollar Amount:** \$3,685,000.00

**PROJECT HIGHLIGHTS:**

Transportable Treatment Unit Permitting

Screening and Stockpile Management

Dust control

Chemical Treatment of Heavy Metals

Treated Soil Loading

Transportation

**SUMMARY:**

B & D chemically treated approximately +60,000 tons of heavy metals contaminated soil identified during redevelopment activities. B & D permitted two Transportable Treatment Units (TTU) through the DTSC permitting branch to double the daily production to maintain the project schedule. Prior to processing contaminated soil, the soil was screened to remove debris and maximize daily TTU production. The screened soil was processed using a chemical reagent based on a bench scale recipe. Treated soil was sampled and analyzed by a State certified laboratory to confirm successful treatment of soluble heavy metals below California and/or EPA regulatory levels. Following soil treatment confirmation, treated soil was loaded and transported to the appropriate disposal facility. B&D coordinated the environmental work with the general contractor to ensure the redevelopment schedule was maintained.



**BNSF Hobart Yard**

Los Angeles, CA

**Project Owner's Name:** BNSF Hobart Yard

**Contact Name:** Matt Eaton, 949-697-1129

**Contract Period:** Total 25 days

**Contract Dollar Amount:** \$3,260,000.00

**Transportation and Disposal Dollar Amount:** \$2,600,000.00

**PROJECT HIGHLIGHTS:**

- Transportable Treatment Unit Permitting
- Excavation, Screening and Stockpile Management
- Chemical Treatment of Hazardous Heavy Metals Contaminated Soil
- Treated Soil Sampling
- Treated Soil Loading
- Transportation
- Disposal Characterization and Landfill

**SUMMARY:**

B & D chemically treated approximately 69,000 tons of heavy metals contaminated soil during two phases of environmental work at the rail yard. B & D permitted the Transportable Treatment Unit (TTU) through the DTSC permitting branch. Prior to processing contaminated soil, the soil was screened to remove all debris. The screened soil was processed using a chemical reagent based on a bench scale recipe. Treated soil was sampled to confirm treatment of heavy metals below EPA regulatory levels. Confirmed treated soil was loaded and transported to the appropriate disposal facility.





**Taylor Yard**

Los Angeles, California

**Project Owner's Name:** BMS

**Contact Name:** Antonio Burmudez, 213-840-9821

**Contract Period:** 15 days

**Contract Dollar Amount:** \$2,057,000.00

**Transportation and Disposal Dollar Amount:** \$1,035,000.00

**PROJECT HIGHLIGHTS:**

- Transportable Treatment Unit Permitting
- Excavation, Screening and Stockpile Management
- Chemical Treatment of Heavy Metals
- Treated Soil Loading
- Site Backfill and Grading
- Transportation
- Disposal Characterization and Landfill

**SUMMARY:**

B & D completed the project highlights through two phases of work at the project location, Phase I - Lots 3 & 4, and Phase II – Lot 5. B&D chemically treated approximately 24,000 tons of heavy metals contaminated soil from an unknown source. B & D permitted a Transportable Treatment Unit (TTU) through the DTSC permitting branch. Prior to processing contaminated soil, the soil was screened to remove debris. The screened soil was processed using a chemical reagent based on a bench scale recipe. Treated soil was sampled to confirm treatment of heavy metals below EPA regulatory levels. Confirmed treated soil was loaded and transported to the appropriate disposal facility. B&D imported backfill soil, and placed and compacted to grade.



**Los Angeles WM Redevelopment**

Los Angeles, California

**Project Owner's Name:** Waste Management/Two Locations, Downtown Los Angeles

**Contact Name:** Raymond Bol, 626-712-1606

**Contract Period:** 14 days

**Contract Dollar Amount:** \$1,125,000.00

**Transportation and Disposal Dollar Amount:** \$600,000.00

**PROJECT HIGHLIGHTS:**

- Transportable Treatment Unit Permitting
- Excavation, Screening and Stockpile Management
- Chemical Treatment of Hazardous Soluble Heavy Metals
- Treated Soil Loading
- Transportation
- Disposal Characterization and Landfill

**SUMMARY:**

B & D chemically treated approximately 24,000 tons of heavy metals contaminated soil from an unknown source. B & D permitted a Transportable Treatment Unit (TTU) through the DTSC permitting branch. Prior to processing contaminated soil, the soil was screened to remove all debris. The screened soil was processed using a chemical reagent based on a bench scale recipe. Treated soil was sampled to confirm treatment of heavy metals below EPA regulatory levels. Confirmed treated soil was loaded and transported to the appropriate disposal facility.



**Blossom Plaza**

Los Angeles, California

**Project Owner's Name:** Forrest City

**Contact Name:** Raymond Bol, 626-712-1606

**Contract Period:** 15 days

**Contract Dollar Amount:** \$1,485,000.00

**Transportation and Disposal Dollar Amount:** \$802,000

**PROJECT HIGHLIGHTS:**

- Transportable Treatment Unit Permitting
- Excavation, Screening and Stockpile Management
- Chemical Treatment of Heavy Metals
- Treated Soil Loading
- Transportation
- Disposal Characterization and Landfill

**SUMMARY:**

B & D chemically treated approximately 27,000 tons of heavy metals contaminated soil from an unknown source. B & D permitted a Transportable Treatment Unit (TTU) through the DTSC permitting branch. Prior to processing contaminated soil, the soil was screened to remove all debris. The screened soil was processed using a chemical reagent based on a bench scale recipe. Treated soil was sampled to confirm treatment of heavy metals below EPA regulatory levels. Confirmed treated soil was loaded and transported to the appropriate disposal facility.



**Agricultural Park**  
Riverside, California

**Project Owner's Name:** Friends of Riverside Airport  
**Contact Name:** Bob Beers, 951-317-2041  
**Contract Period:** January 2013 to January 2018  
**Contract Dollar Amount:** \$24,000,000.00  
**Transportation and Disposal Dollar Amount:** \$13,500,000.00

**PROJECT HIGHLIGHTS:**

- Onsite Remediation Oversight by DTSC
- Site Characterization, Vertical and Lateral Contamination Limits
- SWPPP BMP Management
- Debris Segregation and Concrete Crushing
- TSCA and Non TSCA Soil Excavation and Stockpile Management
- Dust Monitoring and Implementation of Dust Suppression Procedures
- Excavation and Stockpile Management
- Loading Transport Trucks
- Transportation and Disposal
- Backfill, compaction, and grading to residential specifications
- Underground Utility and Stormwater Drainage System Construction
- Curb, Street, and Gutter Construction

**SUMMARY:**

B & D worked closely throughout the various phases on the Ag Park project with the owner and DTSC to facilitate a No Further Action (NFA) notification from the DTSC, allowing the former brownfield site to be developed for residential use. During the various phases of work, B&D managed 550,000 tons of impacted soil for offsite transportation to the appropriate landfill. Subsequent to the DTSC's NFA, B&D graded the site to blue top, installed utility trenches to each residential lot, installed storm drains, and constructed curb and gutter along all the streets. B&D managed stormwater BMPs and erosion control.



**Los Angeles State Historical Park**

Los Angeles, California

**Project Owner's Name:** California Department of Parks and Recreation

**Contact Name:** Raymond Bol, 626-712-1606

**Contract Period:** 22 days

**Contract Dollar Amount:** \$3,410,000.00

**Transportation and Disposal Dollar Amount:** \$1,980,000.00

**PROJECT HIGHLIGHTS:**

Transportable Treatment Unit Permitting

Screening and Stockpile Management

Chemical Treatment of Heavy Metals

Transportation

Disposal Characterization and Landfill

**SUMMARY:**

B & D chemically treated approximately 55,000 tons of heavy metals contaminated soil from an unknown source. B & D permitted a Transportable Treatment Unit (TTU) through the DTSC permitting branch. Prior to processing contaminated soil, the soil was screened to remove all debris. The screened soil was processed using a chemical reagent based on a bench scale recipe. Treated soil was sampled to confirm treatment of heavy metals below EPA and State regulatory levels. Confirmed treated soil was loaded and transported to the appropriate disposal facility.



**Hollywood Park Rams Stadium**

Inglewood, California

**Project Owner's Name:** Hollywood Park Land Co., LLC

**Contact Name:** Rob Heller

**Contract Period:** 12 months

**Contract Dollar Amount:** \$6,250,000.00

**Transportation and Disposal Dollar Amount:** \$4,500,000.00

**PROJECT HIGHLIGHTS:**

Transportable Treatment Unit Permitting

Screening

Chemical Treatment of Heavy Metals

Disposal Characterization and Landfill

**SUMMARY:**

B & D chemically treated approximately 125,000 tons of heavy metals contaminated soil from an unknown source. B & D permitted a Transportable Treatment Unit (TTU) through the DTSC permitting branch. Prior to processing contaminated soil, the soil was screened to remove all debris. The screened soil was processed using a chemical reagent based on a bench scale recipe. Treated soil was sampled to confirm treatment of heavy metals below EPA regulatory levels. Confirmed treated soil was loaded and transported to the appropriate disposal facility.



**Taylor Yard Lot 2**  
Los Angeles, California

**Project Owner's Name:** Los Angeles Urban Homes  
**Contact Name:** Jeff Lee, 310-420-9153  
**Contract Period:** 46 days  
**Contract Dollar Amount:** \$6,375,000.00  
**Transportation and Disposal Dollar Amount:** \$4,000,000.00

**PROJECT HIGHLIGHTS:**

- Hazardous Soil Excavation
- Transportable Treatment Unit Permitting
- Screening and Stockpile Management
- Chemical Treatment of Heavy Metals
- Treated Soil Loading
- Transportation of Treated Soil
- Disposal Characterization and Landfill
- Backfill and Compaction
- Project Site Finish Grading

**SUMMARY:**

B & D chemically treated approximately 85,000 tons of heavy metals contaminated soil from an unknown source. B & D permitted a Transportable Treatment Unit (TTU) through the DTSC permitting branch. Prior to processing contaminated soil, the soil was screened to remove all debris. The screened soil was processed using a chemical reagent based on a bench scale recipe. Treated soil was sampled to confirm treatment of heavy metals below EPA regulatory levels. Confirmed treated soil was loaded and transported to the appropriate disposal facility. Following export of all treated contaminated soil from the site, B&D backfilled, compacted the site to finish grade.

145 N. 10TH AVENUE  
UPLAND, CA 91786  
PHONE 909.949.0360  
FAX 909.949.0162





**Albion Riverside Park**

Los Angeles, California

**Project Owner's Name:** City of Los Angeles

**Contact Name:** Raymond Bol, 626-712-1606

**Contract Period:** 18 days

**Contract Dollar Amount:** \$1,950,000.00

**Transportation Dollar Amount:** \$676,000.00

**PROJECT HIGHLIGHTS:**

Transportable Treatment Unit Permitting  
Excavation, Screening and Stockpile Management  
Chemical Treatment of Heavy Metals  
Disposal Characterization and Landfill  
Transportation

**SUMMARY:**

B & D chemically treated approximately 26,000 tons of heavy metals contaminated soil from an unknown source. B & D permitted a Transportable Treatment Unit (TTU) through the DTSC permitting branch. Prior to processing contaminated soil, the soil was screened to remove all debris. The screened soil was processed using a chemical reagent based on a bench scale recipe. Treated soil was sampled to confirm treatment of heavy metals below EPA regulatory levels. Confirmed treated soil was loaded and transported to the appropriate disposal facility.



**5 Point Development - Great Park**

Irvine, California

**Project Owner's Name:** 5 Point

**Contact Name:** David Lennon, 310-251-6893

**Contract Period:** 68 days

**Contract Dollar Amount:** \$15,675,000.00

**Transportation and Disposal Dollar Amount:** \$10,725,000.00

**PROJECT HIGHLIGHTS:**

Project Area 1 - Heavy Metals Project Site

Transportable Treatment Unit Permitting

Excavation, Screening and Stockpile Management

Chemical Treatment of Heavy Metals

Treated Soil Loading

Disposal Characterization

Transportation

Disposal Characterization and Landfill

Project Area 2 - VOC Contaminated Soil Project Site

Rule 1166 Implementation

Excavation and Stockpile Management

Transportation

Disposal Characterization and Landfill

**SUMMARY:**

B & D completed two separate remediations at the project site. Project Area 1, B&D chemically treated approximately 125,000 tons of heavy metals contaminated soil from a trap and skeet range. B & D permitted a Transportable Treatment Unit (TTU) through the DTSC permitting branch. Prior to processing contaminated soil, the soil was screened to remove all debris. The screened soil was processed using a chemical reagent based on a bench scale recipe. Treated soil was sampled to confirm treatment of heavy metals below EPA regulatory levels. Confirmed treated soil was loaded and transported to the appropriate disposal facility. Project Area 2, B&D excavated 90,000 tons of VOC impacted soil, complying with Rule 1166 conditions either directly containerized the soil for export, or managed the VOC soil to minimize emissions for subsequent export to the appropriate facility. Following removal of the VOC contaminated soil, B&D rough graded the site to previous existing elevations.



# ORGANIZATIONAL CHART & RESUMES

145 N. 10TH AVENUE  
UPLAND, CA 91786  
PHONE 909.949.0360  
FAX 909.949.0162



**B & D CONSTRUCTION CO., INC.**  
ORGANIZATIONAL CHART

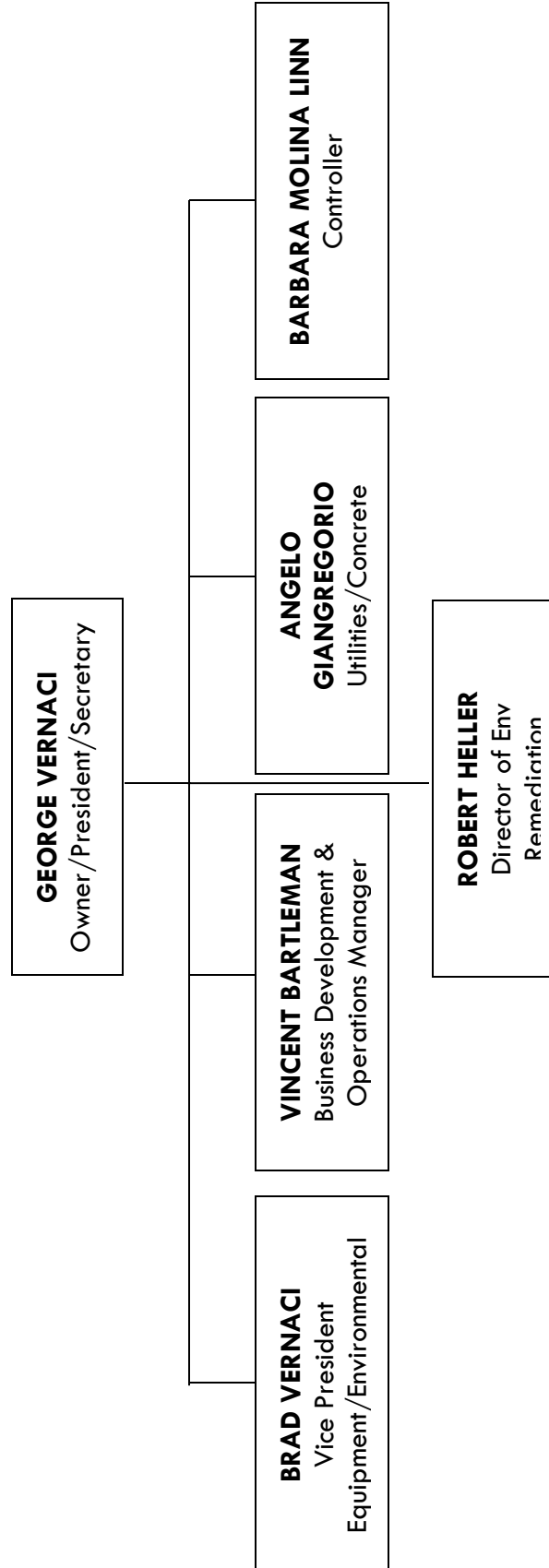

145 N. 10TH AVENUE  
UPLAND, CA 91786  
PHONE 909.949.0360  
FAX 909.949.0162



**GEORGE N. VERNACI**

Owner/President/Secretary/Environmental, B & D Construction Co., Inc.

George Vernaci founded B&D Construction Co., Inc. in 1976 and still remains the overseer of all projects and services that B&D provides. He is also responsible for human resources management, purchasing of major equipment and supplies, as well as continuing to provide some of the services of B & D Construction.

**TECHNICAL SKILLS**

Grading, Sewer, Water and Storm Drains, Site Remediation, Soil Stabilization, Concrete Structures, Hazardous Waste, Heavy Equipment Hauling, underground storage tank removal, and aboveground tank installations.

**SAFETY TRAINING**

40-hour Certified Haz Mat Training with yearly 8-Hour Refresher Course  
8-Hour Supervisor Haz Mat Training  
Respiratory Fit Test  
Yearly Medical Monitoring

**QUALIFICATIONS & EXPERIENCE**

After building and installing underground storm drains for several years, George Vernaci began his own construction business in 1976 specializing in general engineering construction, grading, sewer, water and storm drains, concrete structures, and heavy equipment hauling. In the late 80's George also added to his experience: underground storage tank removal, aboveground tank installations, site remediation, soil stabilization, etc. George Vernaci is a certified Hazardous Materials Specialist with 40-Hour Haz Mat Training with a yearly 8-hour refresher course at ken's Haz Mat Awareness, as well as the 8-Hour Supervisor training. To this day, B & D Construction continues to be a vital and growing company, providing highly professional services for its clientele.

**PROJECT EXPERIENCE** (Partial List) - George Vernaci was the overseer for all of the following projects:

Dune Company, San Ramon, California — Level "C" requiring full-face respirators, gloves, etc.; required decon stations for equipment and personnel; required frequent personnel rotation to prevent heat-related illnesses; removed concrete and asphalt; removed and replaced railroad spur line; excavated, stabilized, loaded and transported contaminated soil; Bridged ground water areas with geotextile fabric; backfilled, regarded, paved and re-landscaped.

Pasminco Company, Torrance, California — Excavated, stabilized, loaded and transported contaminated soil; built all haul roads; imported over 100,000 yards of clean soil; re-compacted to a new design grade and elevation; required constant erosion / water control due to weather.

RSR Quemetco, City of Industry, California — Removed 55,000 sq. ft. of concrete; Installed 10,000 sq. ft. of shoring; Replaced 42,000 Sq. Ft. of 6" reinforced concrete; Excavated and loaded 25,500 Tons of contaminated soil; Removed & replaced a 160,000-pound sump; Tough Level "C" job with special safety requirements; Most work contracted to be completed at night (4:00P - 12:00A).

(continued)

145 N. 10TH AVENUE  
UPLAND, CA 91786  
PHONE 909.949.0360  
FAX 909.949.0162



**Boeing Aircraft, Operation "Sea Launch", Long Beach, California** — Demo existing buildings and parking lots; Excavate, stabilize, load, and transport contaminated soil; Coordinate with other General Contractor' schedules & logistics; Excavate for underground tanks; Special trenching & shoring.

**Bay Apartment Community, San Jose, California** — Required quick mobilization; Needed to complete in a very short time; Quickly obtained site-specific permits from DTSC; Screened, stabilized, loaded and transported 12,000 tons of contaminated soil.

**Union Pacific Railroad, Sacramento, California** — Excavated 30,000 yards of contaminated soil; Breaking up and removing reinforced concrete footings; Demolition of asphalt and concrete on surface; Excavation and cutting slopes.

**Heritage Communities, Huntington Beach, California** — Contained Oil Sumps from Oil Production; Excavated 16,000 yards of clean over burden and hazardous materials; Stockpiled, loaded and transported to landfill; Imported clean soil for future grading and stockpiling.

**Union Pacific Railroad, Oakland, California** — Required a quick mobilization; Quickly obtained a site-specific permit; Had to be completed over Christmas in a very short amount of time; Chemical Stabilization & Fixation; Transported Soil to Landfill.

**Umetco, Owens Dry Lake, California** — Haul Road Construction; Excavation and Breaking/sizing (260,000 tons); Installation of Trenching System for Dewatering; Construction of 2 evaporation ponds, Decommissioning of one pond; Loading of Waste Material (65 trucks/day); Rough Grade to Original Site Contours;

**Kern Oil Refinery, Kern County, California** — Transportable Treatment Unit permitting; Excavation, Screening and Stockpile Management; Chemical Treatment of Heavy Metals; Treated Soil Loading.

**Southern California Edison - Ormond Generating Station, Oxnard, California** — Excavation and Segregation of Soil and Stockpile Management; Loading of Contaminated Soil Contaminated with hydrocarbons

**Tucalota Hills Association, Temecula, California** — Grading/Excavation of Unsuitable Soil and Stockpile Management; Screening Operations to Size Material for Disposal Characterization; Loading screened material for off-site transportation and disposal; Screening process saved client at least \$150,000.

**Southern California Edison - Mandalay Generating Station, Oxnard, California** — Excavation and Segregation of Soil and Stockpile Management; Loading of Contaminated Soil Contaminated with hydrocarbons.

**L.A. Unified School District - Jersey Elementary School, Santa Fe Springs, California** — Setup of Security Fencing and Wind Screening; Excavation and Segregation of Soil and Stockpile Management; Loading of Soil Contaminated with Heavy Metals and Hydrocarbons; Backfill and Compaction of Excavated Area to Rough Grade.

**BP California, San Bernardino, California** — Excavation, Screening, Crushing Operation; Loading, Transportation of Contaminated Material; Geotextile Liner Installation, Backfill, Compaction and Final Grade.

145 N. 10TH AVENUE  
UPLAND, CA 91786  
PHONE 909.949.0360  
FAX 909.949.0162





**Department of Water & Power, Sylmar, California** — Excavation and loading of arsenic contaminated filtration pond solids; Construction of haul roads to loading areas; Strict control of excavation depth; Management and supervision of 125 end dump trucks/day.

**Boeing Realty Corporation (C-1 Facility), Long Beach, California** — Excavation of clean overburden, removal of impacted soil, loading, transportation of contaminated soil, chemically treated impacted soil, excavated to ground water, rock, geotextile liner installation, and backfill & compact.

**EDUCATION**

George received general education from Chaffey College in Alta Loma, California from 1965-1967 and graduated from Upland High School in 1964.

**EMPLOYMENT HISTORY**

2000 to Present	Owner/Secretary, B & D Construction Co., Inc., Upland, CA
1976 to 2000	Owner, B & D Construction Co., Inc., Upland, CA
1970 to 1976	Carpenter, Acosta Longway
1967 to 1970	Intercommunications Electrician, United States Navy, Washington D.C.

**REFERENCES**

Dr. Denise Clendening.....	714-985-3434
Dr. Joshua Ong.....	714-996-5151

145 N. 10TH AVENUE  
UPLAND, CA 91786  
PHONE 909.949.0360  
FAX 909.949.0162



**BRADLEY V. VERNACI**

Vice President/Equipment/Environmental, B & D Construction Co., Inc.

Bradley Vernaci, as Vice President/Equipment/Environmental of B & D Construction Co., Inc. is the company's Health & Safety Officer, as well as Fleet Manager. He also provides various construction services, as well as assisting the President with marketing & sales.

**TECHNICAL SKILLS**

Health & Safety Officer; Fleet Manager; Heavy Equipment Operator; Heavy Equipment Hauling; Dump Truck Operation; Trenches; Install and Compact Sewers; Water and Storm Drains; Equipment Repair and Maintenance

**SAFETY TRAINING**

40-hour Certified Haz Mat Training with yearly 8-Hour refresher Course  
 8-Hour Supervisor Haz Mat Training  
 Respiratory Fit Test  
 Yearly Medical Monitoring

**QUALIFICATIONS & EXPERIENCE**

Bradley Vernaci maintains years of valuable experience as a fleet manager, heavy equipment hauler/operator, and dump truck operator, as well as installing and compacting sewers, water and storm drains, and trenches on various job site locations. Bradley also performs mechanical work as needed on various equipment and maintains all equipment and semi-trucks. Bradley is a certified Hazardous Materials Specialist and attends the 8-hour refresher course at Ken's Haz mat Awareness yearly.

**PROJECT EXPERIENCE** (Partial List)

**Dune Company, San Ramon, California** — Brad was Project Manager (including scheduling and equipment mobilization), as well as Health & Safety Manager for this job. Project Specifics: Level "C" requiring full-face respirators, gloves, etc.; Required decon stations for equipment and personnel; Extreme heat conditions...required frequent personnel rotation to prevent heat-related illnesses; Removed concrete and asphalt; Removed and replaced railroad spur line; Excavated, stabilized, loaded and transported contaminated soil; Bridged ground water areas with geotextile fabric; Backfilled, regarded, paved and re-landscaped.

**RSR Quemetco, City of Industry, California** — Brad was Health & Safety Manager for this job, and worked closely with the Project Manager. Project Specifics: Removed 55,000 sq. ft. of concrete; Installed 10,000 sq. ft. of shoring; Replaced 42,000 Sq. Ft. of 6" reinforced concrete; Excavated and loaded 25,500 Tons of contaminated soil; Removed & replaced a 160,000-pound sump; Tough Level "C" job with special safety requirements; Most work contracted to be completed at night (4:00P - 12:00A).

**Boeing Aircraft, Operation "Sea Launch", Long Beach, California** — Brad was Project Manager for this job, and worked closely with the Boeing Aircraft Project Manager. Scheduling was critical on this job in order not to have too many trenches open at one time. Project Specifics: Demo existing buildings and parking lots; Excavate, stabilize, load, and transport contaminated soil; Coordinate with other General Contractor' schedules & logistics; Excavate for underground tanks; Special trenching & shoring.

(continued)

145 N. 10TH AVENUE  
 UPLAND, CA 91786  
 PHONE 909.949.0360  
 FAX 909.949.0162



**Kern Oil Refinery, Kern County, California** — Brad was Project Manager and Health & Safety Manager for this job. Logistics and safety were critical. Project Specifics: Transportable Treatment Unit permitting; Excavation, Screening and Stockpile Management; Chemical Treatment of Heavy Metals; Treated Soil Loading.

**Southern California Edison - Mandalay Generating Station, Oxnard, California** — Brad was Project Manager and Health & Safety Manager for this job. SCE needed this job done quickly. Logistics was a major concern because this entire site was in soft sand. This also made moving equipment and trucks a major task in a small area. The entire area had live lines which required extreme caution to avoid damage. Project Specifics: Excavation and Segregation of Soil and Stockpile Management; Loading of Contaminated Soil Contaminated with hydrocarbons.

**BP California, San Bernardino, California** — Current job...Brad is Health & Safety Manager for this job. Other responsibilities include: obtaining permits such as SCAQMD Rule 1150 and 1166, as well as from the Water Regional Office in Riverside for excavation protocol and erosion control. This will require a site-specific health & safety and SWPPP program, as well as continuous air monitoring and personnel monitoring. Dust control and order & vapor suppressant is of the highest priority. This job has a 90-day timeframe for completion, and will be completed by mid-February. Project Specifics: Excavation, Screening, Crushing Operation; Loading, Transportation of Contaminated Material; Geotextile Liner Installation, Backfill, Compaction and Final Grade.

**Boeing Realty Corporation (C-1 Facility), Long Beach, California** — Excavation of clean overburden, removal of impacted soil, loading, transportation of contaminated soil, chemically treated impacted soil, excavated to ground water, rock, geotextile liner installation, and backfill & compact.

**EDUCATION**

Bradley received general education from Chaffey College in Alta Loma, California and Mt. San Antonio College in Walnut, California from 1988-1989, and graduated from Upland High School in 1987.

**EMPLOYMENT HISTORY**

2000 to Present	Vice President, B & D Construction Co., Inc., Upland, CA
1990 to 1999	Health & Safety Officer/Fleet Manager, B & D Construction Co., Inc., Upland, California
1988 to 1990	Mechanic/Welder, Heavy Equipment Repair and Welding, Rancho Cucamonga, CA

**REFERENCES**

Bob Schaur. . . . .	909-983-9393
Don Jensen. . . . .	707-975-0138

145 N. 10TH AVENUE  
UPLAND, CA 91786  
PHONE 909.949.0360  
FAX 909.949.0162



**VINCENT H. BARTLEMAN**

Business Development Mgr./Operations Mgr., B & D Construction Co., Inc.

Vince has been employed by B & D Construction Co., Inc. since January 2006 – his responsibilities include estimating and bidding remedial construction projects, marketing the company to the technical consulting community, negotiating with key vendors, and managing ongoing remedial construction projects. Prior to joining B & D, Vince was the regional sales manager for Waste Management Inc for 10 years, supervising the sales team in California.

**TECHNICAL SKILLS**

Site Remediation, Chemical Fixation of soils, Transportation & Disposal of Hazardous Waste, Underground Storage Tank Removal & Heavy Equipment Hauling.

**SAFETY TRAINING**

40-hour Certified Haz Mat Training with yearly 8-Hour Refresher Course  
8-Hour Supervisor Haz Mat Training  
Respiratory Fit Test  
Yearly Medical Monitoring

**QUALIFICATIONS & EXPERIENCE**

Vince has 22 years of technical sales and operations experience in the environmental services business, beginning his career with US Ecology as Western Region Sales Manager in 1989. During his tenure at US Ecology, he managed the sales, operations and P&L for a 19-million-dollar business segment. Vince Negotiated and Managed more than 50 million dollars of turnkey environmental remediation during the 7 years he spent with the company. Vince joined Waste Management Inc. in 1996 as the Regional Sales Manager of industrial sales in California. Vince managed sales and selected operations responsibilities for 13 landfills and TSDF Facilities and had key input into P&L decisions for the entire west group of the company. During his time with Waste Management, Vince and his staff negotiated and managed 122 turnkey environmental remediation projects with revenues exceeding 156 million dollars in total.

**PROJECT EXPERIENCE**

Vince has managed the following Key projects in his tenure with B & D Construction:

**Boeing Realty Corporation (C-1 Facility), Long Beach, California** — Excavation of clean overburden, removal of impacted soil, loading, transportation of contaminated soil, chemically treated impacted soil, excavated to ground water, rock, geotextile liner installation, and backfill & compact

**Breit Burn Energy Corporation, Santa Fe Springs, California** — Excavated 85,000 tons of 1166 Hydrocarbon contaminated soil with site specific 1166. B & D Construction Co. also performed crushing and segregation of 89,000 tons of impacted lead concrete

**Kinder Morgan, Carson, California** — Performed erosion control via importation of rock and filter fabric, pipeline installation, storm drain catch basin repair and installation segregation of contaminated material

**Los Angeles Unified School District, Los Angeles, California** —

145 N. 10TH AVENUE  
UPLAND, CA 91786  
PHONE 909.949.0360  
FAX 909.949.0162

Performed excavation, segregation, loading, transportation and disposal of 175,000 tons of multiple waste streams on a schedule with liquidated damages

**Southern California Edison, Chino, California —**

Performed loading and transportation of 57,000 tons of contaminated soil at over 3,000 tons per day as scheduled

**ART Soil Removal, Lynwood, California —**

Performed load out of 1166 impacted soil, transport of 38,000 tons, soil segregation and 1166 monitoring. Also, performed acquisition of site specific Rule 1166 permit, final cleanup of entire site to owner's expectations



**ROBERT HELLER**

Director Environmental Remediation

Rob joins B&D in 2018 after 20 years at Waste Management. Rob's responsibilities include development of remedial site work plans, waste characterization and profiling, estimating and bidding remedial construction projects, marketing B&D Construction to the technical consulting community and generators, negotiating contracts with clients and vendors, and managing ongoing remedial construction projects.

**TECHNICAL SKILLS**

Waste Characterization, Site Remediation, Chemical Fixation of Soil, Transportation & Disposal of Hazardous and non-Hazardous Waste, Underground Storage Tank Removal, and Heavy Equipment Hauling.

**SAFETY TRAINING**

40-hour Certified Haz Mat Training with yearly 8-Hour Refresher Course  
8-Hour Supervisor Haz Mat Training  
Respiratory Fit Test  
Yearly Medical Monitoring

**QUALIFICATIONS & EXPERIENCE**

Rob has 29 years of technical sales and operations experience in the environmental services business, beginning his career with IT Corporation before moving to US Ecology, and lastly Waste Management. Rob's environmental project experience includes, Industrial Landfill Group Director covering the Western US, encompassing 13 States, and 2 Western Canadian Provinces. Hazardous and non-hazardous industrial waste projects were managed for disposal at the appropriately permitted and licensed Waste Management facility under Rob's management; 41 Subtitle D landfills, two Subtitle C landfills, and thirty-seven transfer stations. Rob managed a staff of 72 sales, operations, and administrative personnel. During Rob's time as Director, he was instrumental in working with regulatory agencies to expand Subtitle D landfill industrial waste acceptance criteria for heavy metal and organic contaminated waste. Rob's industrial waste clients include small and large private and public companies, of which many are Fortune 500 companies. During Rob's time with Waste Management, he successfully managed over \$2.250 billion dollars of hazardous and non-hazardous industrial and remediation waste and associated project work.

**PROJECT EXPERIENCE**

Rob has managed the following Key projects in his tenure with Waste Management:

**Boeing Realty Corporation (C-1 Facility), Long Beach, California —**

**Gibson Oil, California —**

**Rams Stadium Remediation, California —**

**PCB Auto Shredder Residual, BC, Canada —**

**Alameda Corridor, California —**

**Duwamish Dredge Project, Washington —**

**Los Angeles Unified School District, Los Angeles, California —**

**Riverside PCB Remediation, California —**

145 N. 10TH AVENUE  
UPLAND, CA 91786  
PHONE 909.949.0360  
FAX 909.949.0162





**ANGELO J. GIANGREGORIO**

Vice President/Utilities/Concrete, B & D Construction Co., Inc.

Angelo Giangregorio, as Vice President/Utilities/Concrete for B & D Construction Co., Inc., is responsible for providing various services from estimating and final bid, scheduling, purchasing materials, coordinating personnel, and managing daily operations, through the completion of a job.

**TECHNICAL/MANAGEMENT SKILLS**

Cost Management; Purchasing; Scheduling; Bid Preparation & Estimating; Field Supervision; Accounting; Contract Negotiation; Implement Safety Program; Underground Utilities

**SAFETY TRAINING**

40-hour Certified Haz Mat Training with yearly 8-Hour Refresher Course  
8-Hour Supervisor Haz Mat Training  
Respiratory Fit Test  
Yearly Medical Monitoring

**QUALIFICATIONS & EXPERIENCE**

Angelo gained valuable experience as co-owner of a concrete structures contracting company for 17 years. There he managed 15-40 field personnel, as well as estimating, costing, accounting, contract negotiation, developing change orders, ordering materials and equipment. He also implemented a safety program and maintained an excellent rapport with public agencies, city representatives, general contractors, and material & equipment suppliers.

**EDUCATION**

Angelo was a Communications Specialist in the United States Air Force from 1961-1965 and graduated from Cathedral High School in Los Angeles, California in 1961.

**EMPLOYMENT HISTORY**

1999 to Present      Project Manager, B & D Construction Co., Inc., Upland, CA  
1998 to 1999        Superintendent/Project Manager, W. A. Rasic, Lynwood, CA

145 N. 10TH AVENUE  
UPLAND, CA 91786  
PHONE 909.949.0360  
FAX 909.949.0162



**BARBARA MOLINA LINN**

Vice President, Finance, B & D Construction Co., Inc.

Barbara Molina Linn has been with B & D Construction Company Inc. for over 20 years.

As Controller of B & D Construction Co., Inc., Barbara oversees and manages daily operations including: payroll, prevailing wage, certified payroll reports, maintaining personnel files, 401K, A/P, A/R, job costing, project folders including preliminary notices, releases, mechanics liens, dig alerts, insurance certificates, etc., obtaining permits, licenses, job specific or general, normal clerical, filing, bid preparation, obtaining quotes, keeping equipment repair records current and organized, transportation job dispatching, etc.

**CERTIFICATIONS**

Notary Public

**EDUCATION**

West Torrance High School - 1979

**EMPLOYMENT HISTORY**

1991 – Current B & D Construction Co., Inc.

1986 – 1990 Account Executive, W.J. Byrnes, Los Angeles, CA

145 N. 10TH AVENUE  
UPLAND, CA 91786  
PHONE 909.949.0360  
FAX 909.949.0162



LICENSES, PERMITS &  
CERTIFICATIONS  
UPON REQUEST

145 N. 10TH AVENUE  
UPLAND, CA 91786  
PHONE 909.949.0360  
FAX 909.949.0162